

Prime shop to let/for sale.

Portsmouth, 222/224 Commercial Road.

PO1 1HG.

GCW.

0207 408 0030
gcw.co.uk

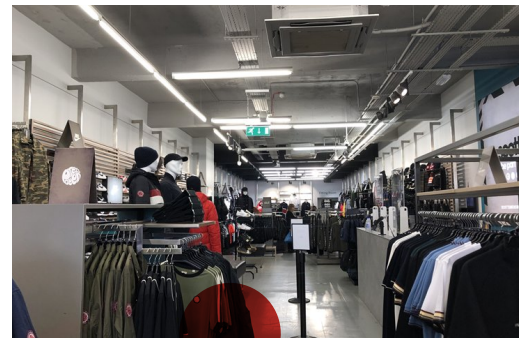

High footfall location.

Well configured unit.

Alternative uses considered.

Contact.

Archie Morriss

archie.morriss@gcw.co.uk
020 7647 4822

Simon Morris

simon.morris@gcw.co.uk
020 7647 4802

Robinson Webster

020 7190 9801

Location.

Prominent position in prime retail pitch, Commercial Road. Nearby retailers include **Primark, River Island, H&M, Boots, Burger King** and **Holland & Barrett.**

Accommodation.

Dimensions and net internal floor areas:-

Gross Frontage	6.48 m	21 ft 3 in
Net Frontage	6.02 m	19 ft 9 in
Internal Width	6.34 m	20 ft 10 in

Ground Floor	232.82 sq m	2,506 sq ft
First Floor Ancillary	157.56 sq m	1,696 sq ft

Business Rates.

UBR (2021/22) 51.2p

Rateable Value £110,000

The business rates holiday for all 'eligible' retail and leisure businesses has been extended until 30th June 2021. For enquiries and to verify this, please contact the local authority on 0239 2688588.

Rent.

On application.

Price.

On application.

Lease Terms.

A new full repairing and insuring lease for a term to be agreed, subject to 5 yearly upward only rent reviews.

Timing.

Subject to vacant possession.

Energy Performance Certificate.

Band C. Report available on request.

Legal Costs.

Each party to be responsible for their own costs.

Subject to Contract & Vacant Possession.

April 2021

**Portsmouth, 222/224 Commercial Road.
PO1 1HG.**

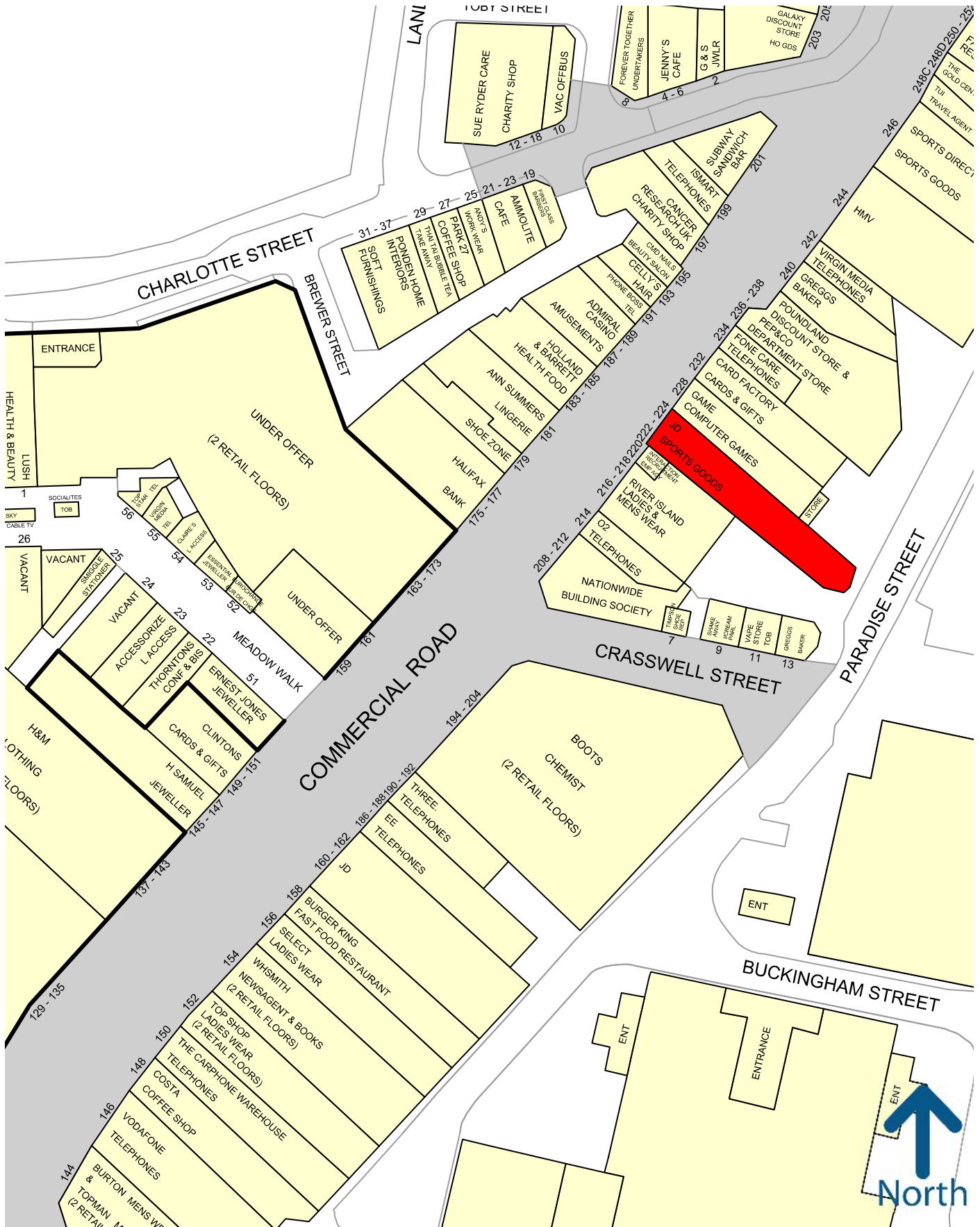

Whilst every effort has been made to ensure accuracy, no responsibility is taken for any error, omission or mis-statement in these particulars which do not constitute an offer or contract. No responsibility or warranty whatever is made or given either during negotiations or in particulars by vendor, lessor or the agent. Gooch Cunliffe Whale LLP. Registered in England No. OC376010. Registered office: 30 City Road, London EC1Y 2AB.
Goad Digital Plans are for identification only and not to be scaled as a working drawing and are based upon the Ordnance Survey Map with the permission of The Controller of Her Majesty's Stationary Office © Crown Copyright 39954X. No part of this plan may be entered into an electronic retrieval system without agent. Gooch Cunliffe Whale LLP. Registered in England No. OC376010. Registered office: 30 City Road, London EC1Y 2AB.